

Luis
Julio
Gonzalez
Montaner

Digitally signed by
Luis Julio Gonzalez
Montaner
DN: cn=Luis Julio
Gonzalez
Montaner,
o=South East
Architect Services
Inc, ou=AR97318,
email=julio@searc
hitects.com, c=US
Date: 2021.10.12
13:50:27 -04'00'

REVISIONS:	
1	OWNER CHANGE & NEW CANOPY 02-12-19
2	OWNER CHANGE 11-26-19
3	OWNER CHANGE 01-07-20
4	OWNER CHANGE 03-25-20
5	FIRE DEPT- OWNER CHANGE 11-03-20
6	OWNER CHANGE 9-19-21

Luis J. Gonzalez Montaner, Architect
101 S. RIVERSIDE DR.
POMPANO BEACH, FL 33062

**SOUTHEAST
ARCHITECTS SERVICES, INC.**
4310 WEST BROWARD BLVD. PLANTATION, FL 33317
(954) 797-5821
LIC. # AA-C001953

RIVERSIDE PROMENADE - BUILDING - C
101 S. RIVERSIDE DR.
POMPANO BEACH
33062

DESIGN TEAM: SEA
COLLABORATE: JCP
DATE: 11-1-2017
PROJECT NUMBER: 16-11
SHEET NUMBER:
A-7

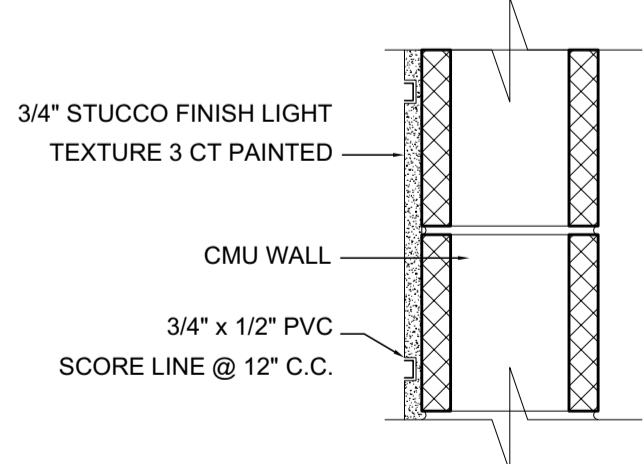
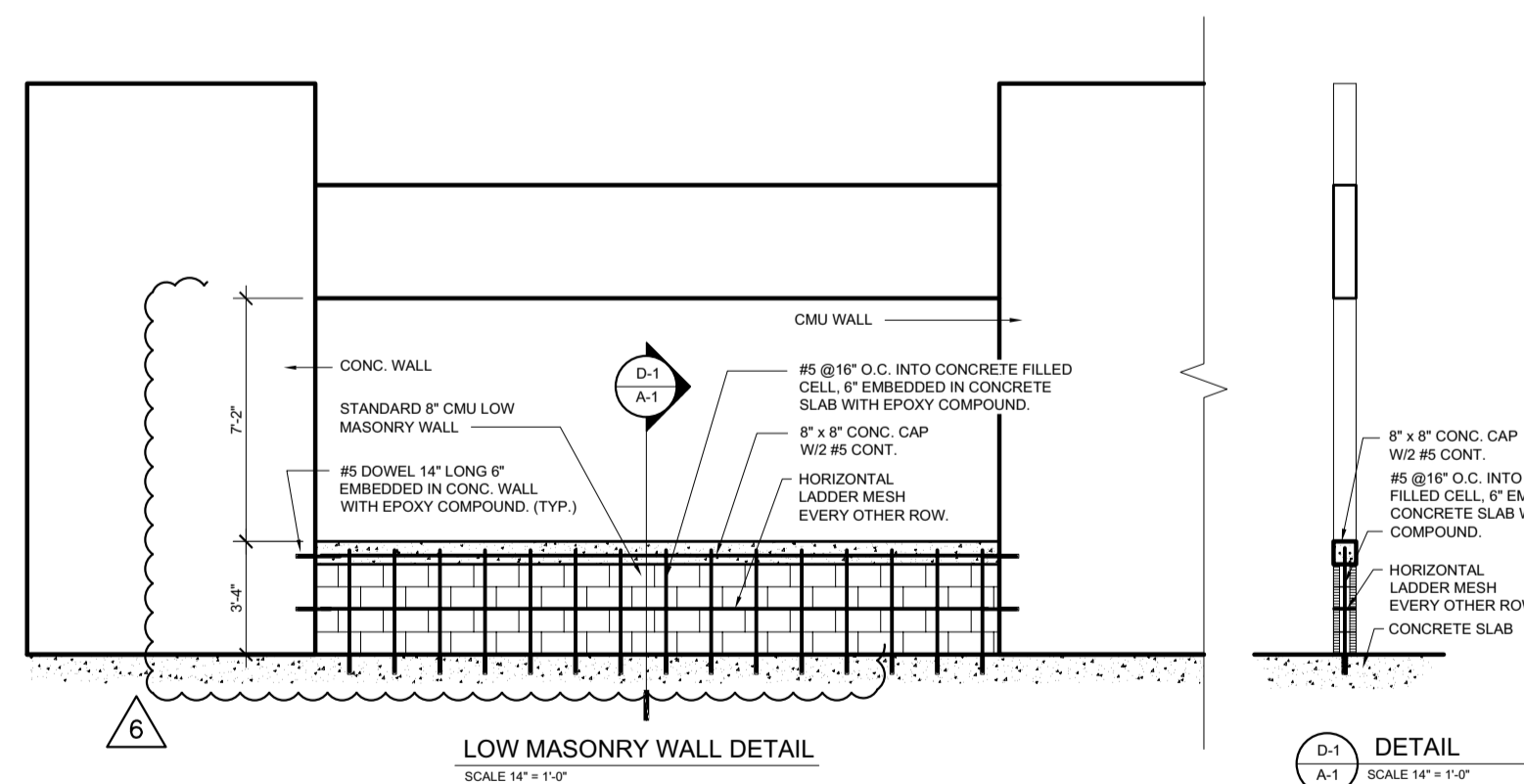
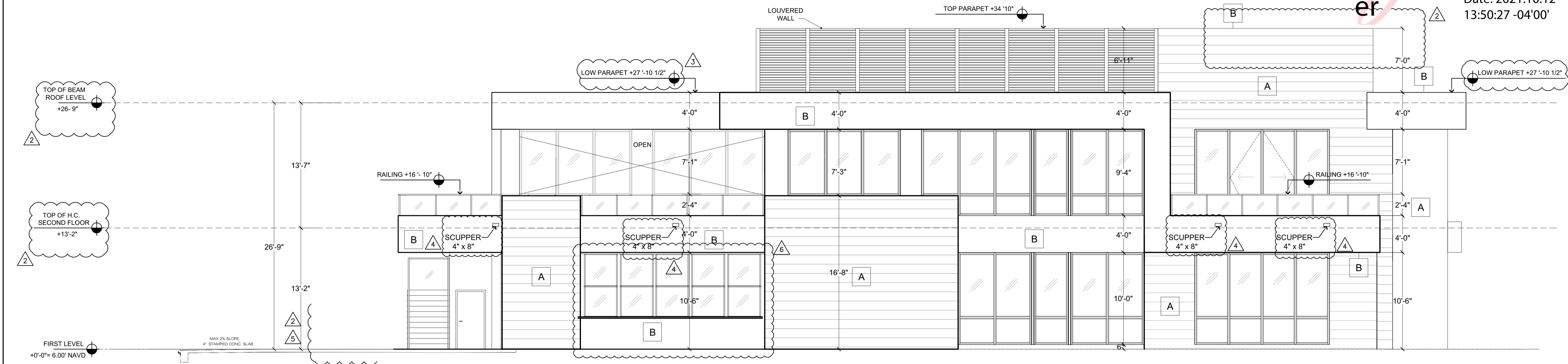

LEGEND FOR EXTERIOR FINISHES AND COLOR	
A	STUCCO W/ SCORE LINES JUTE BROWN-SHERWIN WILLIAMS SW-6096
B	STUCCO PURE WHITE-SHERWIN WILLIAMS SW-7005
C	STUCCO GREYISH-SHERWIN WILLIAMS SW-6001
D	STUCCO LIGHTWEIGHT BEIGE-SHERWIN WILLIAMS SW-6092
GLASS- GREY TINT STORE FRONT FRAMES-DARK ALUMINUM RAIL CLEAR GLASS - SHOE MOUNTED	
NOTE: ALL MECHANICAL EQUIPMENT WILL BE HIDDEN FROM VIEW.	

DETAIL A SCORE LINES
SCALE: 1 1/2" = 1'-0"